

STATE LEGISLATIVE DISTRICT REFERENCE MAP (2022): Oregon - State House District 52

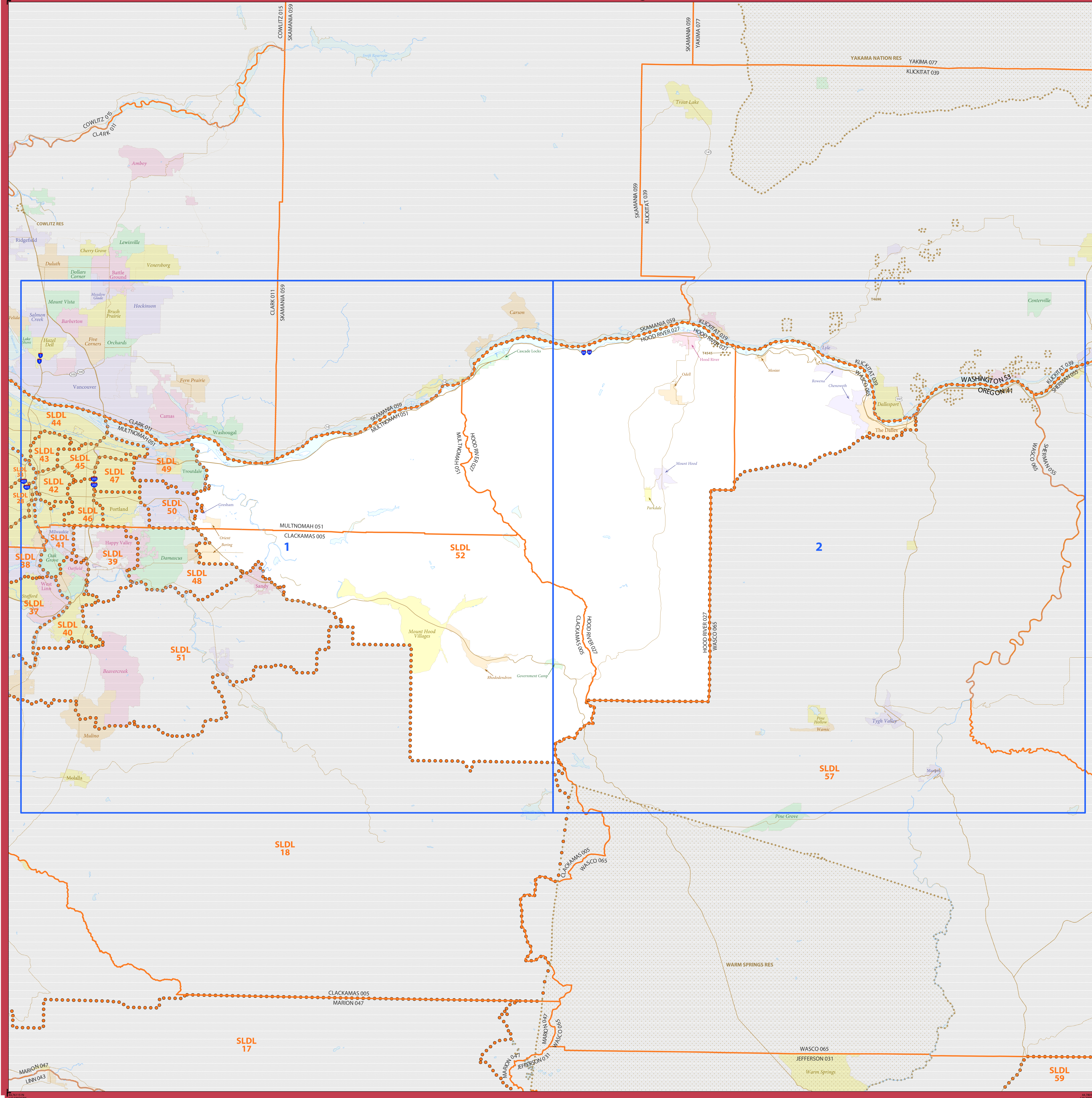

LEGEND

SYMBOL DESCRIPTION	SYMBOL	LABEL STYLE
International	--- --- ---	CANADA
Federal American Indian Reservation	[Dotted Pattern]	L'ANSE RES 1880
Off-Reservation Trust Land	[Dotted Pattern]	T1880
State American Indian Reservation	[Dotted Pattern]	Tama Res 9400
Alaska Native Regional Corporation (ANRC)	[Dotted Pattern]	NANA ANRC 52120
State (or statistically equivalent entity)	--- --- ---	NEW YORK 36
County (or statistically equivalent entity)	---	ERIE 029
Minor Civil Division (MCD) ^{1,2}	---	Bristol town 07485
Consolidated City	[Dotted Pattern]	MILFORD 47500
Incorporated Place ^{3,4}	[Color Box]	Davis 18100
Census Designated Place (CDP) ⁵	[Color Box]	Incline Village 35100
State Legislative District - Lower (House) ⁶	[Dotted Pattern]	SLDL 94

DESCRIPTION	SYMBOL	DESCRIPTION	SYMBOL
Interstate	[Blue Line]	Water Body	[Blue Area]
U.S. Highway	[Grey Line]	Military	[Blue Line]
State Highway	[Grey Line]	National or State Park, Forest, or Recreation Area	[Green Area]
Other Road	[Grey Line]	Inset Area	[Grey Area]
RVD Trail, Stewen, Alley, Walkway, or Ferry	[Grey Line]	Outside Subject Area	[Grey Area]
Railroad	[Grey Line]		
Pipeline or Power Line	[Grey Line]		
Ridge or Fence	[Grey Line]		
Nonvisible Boundary or Feature Not Elsewhere Classified	[Grey Line]		

Where international, state, county, and/or MCD boundaries coincide, the map shows the boundary symbol for only the highest-ranking of these boundaries.

Geographic area names are followed by either their FIPS or census code.

1 MCD boundaries are shown in the following states in which some or all MCDs function as general-purpose governmental units: Connecticut, Illinois, Indiana, Kansas, Maine, Massachusetts, Michigan, Minnesota, Missouri, Nebraska, New Hampshire, New Jersey, New York, North Dakota, Ohio, Pennsylvania, Rhode Island, South Dakota, Vermont, and Wisconsin. (Note that Illinois and Nebraska have some counties covered by nongovernmental precincts and Missouri has most counties covered by nongovernmental townships.)

2 A "*" following an MCD name denotes a false MCD. A "*" following a place name indicates that a false MCD exists that is coextensive with the place and has the same name and FIPS code as the place; the false MCD label is not shown.

3 Place label color corresponds to the place fill color.

4 2022 State Legislative Districts.

Due to space limitations, some road names, along with other feature and geography names on the map, may not be shown.

Note: This index map sheet provides the map sheet configuration in relation to the subject entity. Due to scale limitations, map content may be simplified. Refer to parent and/or inset map sheets for detailed map content.

OFF-RESERVATION TRUST LAND NAMES
 10560 Cello
 14545 Warm Springs
 14690 Yakama Nation

The state legislative district boundaries reflect those in effect for the 2022 election cycle; all other legal boundaries and names are as of January 1, 2020. The boundaries shown on this map are for Census Bureau statistical data collection and tabulation purposes only; their depiction and designation for statistical purposes does not constitute a determination of jurisdictional authority or rights of ownership or entitlement.

Data Source: U.S. Census Bureau's MA/TIGER database (ACS22)
 Map Created by Geography Division: October 12, 2022

U.S. DEPARTMENT OF COMMERCE U.S. Census Bureau

Projection: Albers Equal Area Conic
 Datum: NAD83
 Spheroid: GRS 80
 1st Standard Parallel: 42 43 46
 2nd Standard Parallel: 45 34 55
 Central Meridian: -120 34 56
 Latitude of Projection's Origin: 41 59 44
 False Easting: 0
 False Northing: 0

The plotted map scale is 1:204,700



Total Sheets: 3 (Index 1; Parent 2; Inset 0)

NAME: State House District 52
 ENTITY TYPE: State Legislative District - Lower (House)
 ENTITY CODE: 052
 ST: Oregon (41)

SLDL REF MAP (INDEX)
 Sheet ID: 27704102000

STATE LEGISLATIVE DISTRICT REFERENCE MAP (2022): Oregon - State House District 52

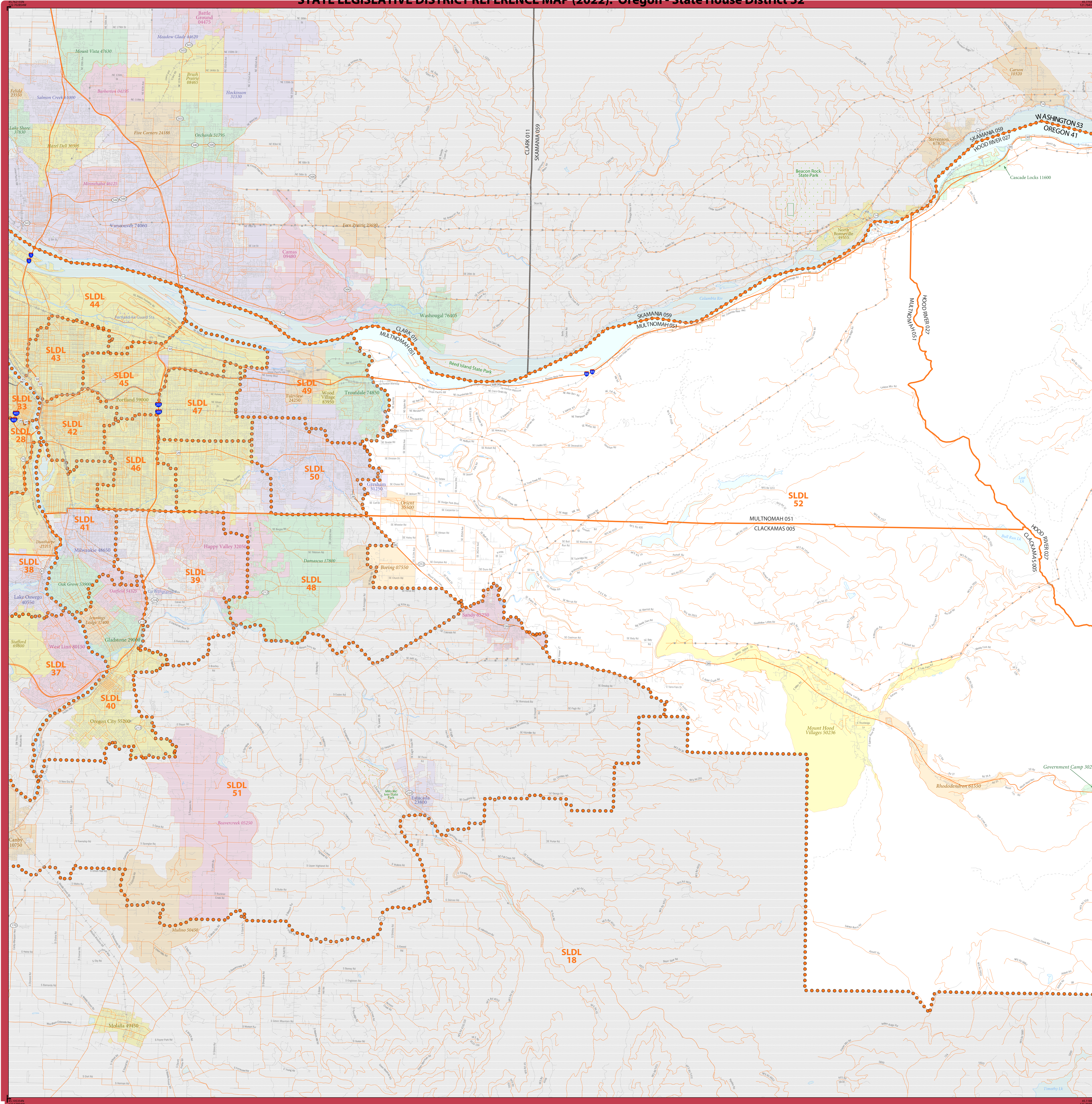

LEGEND

SYMBOL DESCRIPTION	SYMBOL	SYMBOL	SYMBOL	LABEL STYLE
International	— — — — —	CANADA		CANADA
Federal American Indian Reservation	•••••	L'ANSE RES 1880		L'ANSE RES 1880
Off-Reservation Trust Land	•••••	T1880		T1880
State American Indian Reservation	•••••	NANA RES 9400		NANA RES 9400
Alaska Native Regional Corporation (ANRC)	▼▼▼▼▼	NANA ANRC 52120		NANA ANRC 52120
State (or statistically equivalent entity)	— — — — —	NEW YORK 36		NEW YORK 36
County (or statistically equivalent entity)	— — — — —	ERIE 029		ERIE 029
Minor Civil Division (MCD) ^{1,2}	— — — — —	Bristol town 07485		Bristol town 07485
Consolidated City	•••••	MILFORD 47500		MILFORD 47500
Incorporated Place ^{3,4}	•••••	Davis 18100		Davis 18100
Census Designated Place (CDP) ⁵	•••••	Incline Village 35100		Incline Village 35100
State Legislative District - Lower (House) ⁶	•••••	SLDL 94		SLDL 94

DESCRIPTION	SYMBOL	DESCRIPTION	SYMBOL
Interstate	— 1 —	Water Body	Blue Area
U.S. Highway	— 100 —	Military	Blue Area
State Highway	— 100 —	National or State Park, Forest, or Recreation Area	Green Area
Other Road	— — — — —	Inset Area	Grey Area
PWD Trail, Stamen, Alley, Walkway, or Ferry	— — — — —	Outside Subject Area	Grey Area
Railroad	— + — + — + —		
Pipeline or Power Line	— — — — —		
Ridge or Fence	— — — — —		
Nonvisible Boundary or Feature Not Elsewhere Classified	— — — — —		

Where international, state, county, and/or MCD boundaries coincide, the map shows the boundary symbol for only the highest-ranking of these boundaries.

Geographic area names are followed by either their FIPS or census code.

1 MCD boundaries are shown in the following states in which some or all MCDs function as general-purpose governmental units: Connecticut, Illinois, Indiana, Kansas, Maine, Massachusetts, Michigan, Minnesota, Missouri, Nebraska, New Hampshire, New Jersey, New York, North Dakota, Ohio, Pennsylvania, Rhode Island, South Dakota, Vermont, and Wisconsin. (Note that Illinois and Nebraska have some counties covered by nongovernmental precincts and Missouri has most counties covered by nongovernmental townships.)

2 A "*" following an MCD name denotes a false MCD. A "*" following a place name indicates that a false MCD exists that is coextensive with the place and has the same name and FIPS code as the place; the false MCD label is not shown.

3 Place label color corresponds to the place fill color.

4 2022 State Legislative Districts.

Due to space limitations, some road names, along with other feature and geography names on the map, may not be shown.

SUBJECT AREA COUNTIES ON MAP SHEET

41005 Clackamas
41027 Hood River
41051 Multnomah

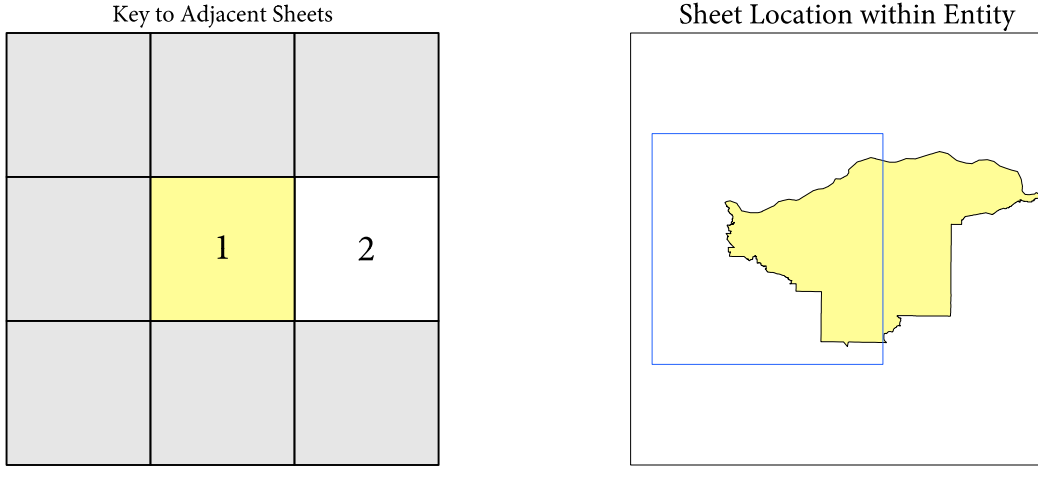

The state legislative district boundaries reflect those in effect for the 2022 election cycle; all other legal boundaries and names are as of January 1, 2020. The boundaries shown on this map are for Census Bureau statistical data collection and tabulation purposes only; their depiction and designation for statistical purposes does not constitute a determination of jurisdictional authority or rights of ownership or entitlement.

Data Source: U.S. Census Bureau's MA/TIGER database (ACS22)
Map Created by Geography Division: October 12, 2022

U.S. DEPARTMENT OF COMMERCE U.S. Census Bureau

Projection: Albers Equal Area Conic
Datum: NAD 83
Spheroid: GRS 80
1st Standard Parallel: 42 42 46
2nd Standard Parallel: 45 34 55
Central Meridian: -120 34 56
Latitude of Projection's Origin: 41 59 44
False Easting: 0
False Northing: 0

The plotted map scale is 1:100,000

STATE LEGISLATIVE DISTRICT REFERENCE MAP (2022): Oregon - State House District 52

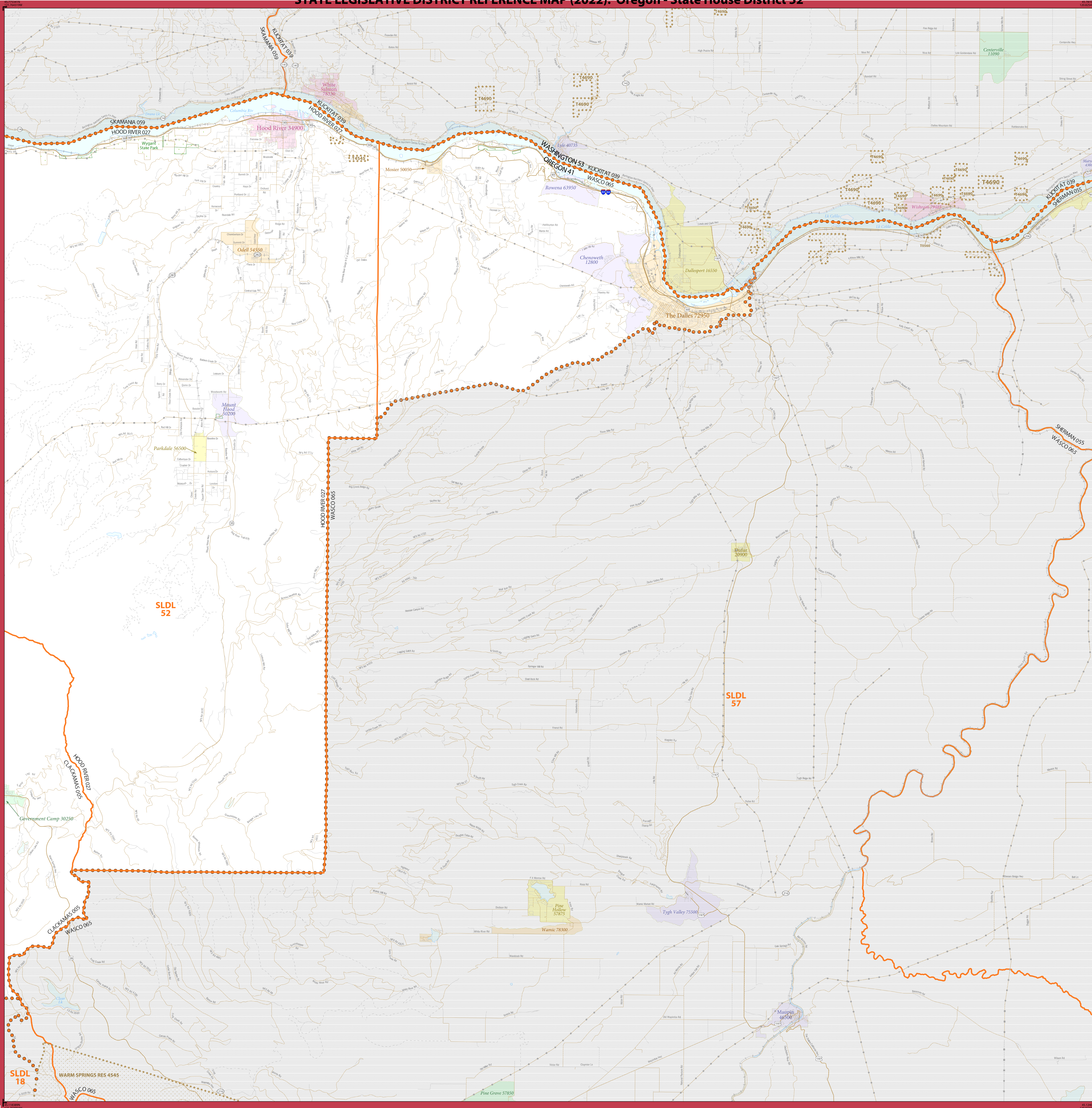

LEGEND

SYMBOL DESCRIPTION	SYMBOL	LABEL STYLE
International	— — — — —	CANADA
Federal American Indian Reservation	•••••	L'ANSE RES 1880
Off-Reservation Trust Land	•••••	T1880
State American Indian Reservation	•••••	Tama Res 9400
Alaska Native Regional Corporation (ANRC)	▲▲▲▲▲	NANA ANRC 52120
State (or statistically equivalent entity)	— — — — —	NEW YORK 36
County (or statistically equivalent entity)	— — — — —	ERIE 029
Minor Civil Division (MCD) ^{1,2}	— — — — —	Bristol town 07485
Consolidated City	•••••	MILFORD 47500
Incorporated Place ^{3,4}	•••••	Davis 18100
Census Designated Place (CDP) ⁵	•••••	Incline Village 35100
State Legislative District - Lower (House) ⁶	•••••	SLDL 94

DESCRIPTION	SYMBOL	DESCRIPTION	SYMBOL
Interstate	—•—•—•—	Water Body	Blue Area
U.S. Highway	—•—•—	Military	Star Symbol
State Highway	—•—	National or State Park, Forest, or Recreation Area	Green Area
Other Road	—•—	Inset Area	Grey Box
RD/Trl, Street, Alley, Walkway, or Ferry	—•—	Outside Subject Area	Grey Box
Railroad	—+—+—+—		
Pipeline or Power Line	—•••—•••—		
Ridge or Fence	—•••—•••—		
Nonvisible Boundary or Feature Not Elsewhere Classified	—•••—•••—		

Where international, state, county, and/or MCD boundaries coincide, the map shows the boundary symbol for only the highest-ranking of these boundaries.

Geographic area names are followed by either their FIPS or census code.

1 MCD boundaries are shown in the following states in which some or all MCDs function as general-purpose governmental units: Connecticut, Illinois, Indiana, Kansas, Maine, Massachusetts, Michigan, Minnesota, Missouri, Nebraska, New Hampshire, New Jersey, New York, North Dakota, Ohio, Pennsylvania, Rhode Island, South Dakota, Vermont, and Wisconsin. (Note that Illinois and Nebraska have some counties covered by nongovernmental precincts and Missouri has most counties covered by nongovernmental townships.)

2 A "*" following an MCD name denotes a false MCD. A "*" following a place name indicates that a false MCD exists that is coextensive with the place and has the same name and FIPS code as the place; the false MCD label is not shown.

3 Place label color corresponds to the place fill color.

4 2022 State Legislative Districts.

Due to space limitations, some road names, along with other feature and geography names on the map, may not be shown.

OFF-RESERVATION TRUST LAND NAMES

T0560 Cello
 T4545 Warm Springs
 T4690 Yakama Nation

SUBJECT AREA COUNTIES ON MAP SHEET

41005 Clackamas
 41027 Hood River
 41065 Wasco

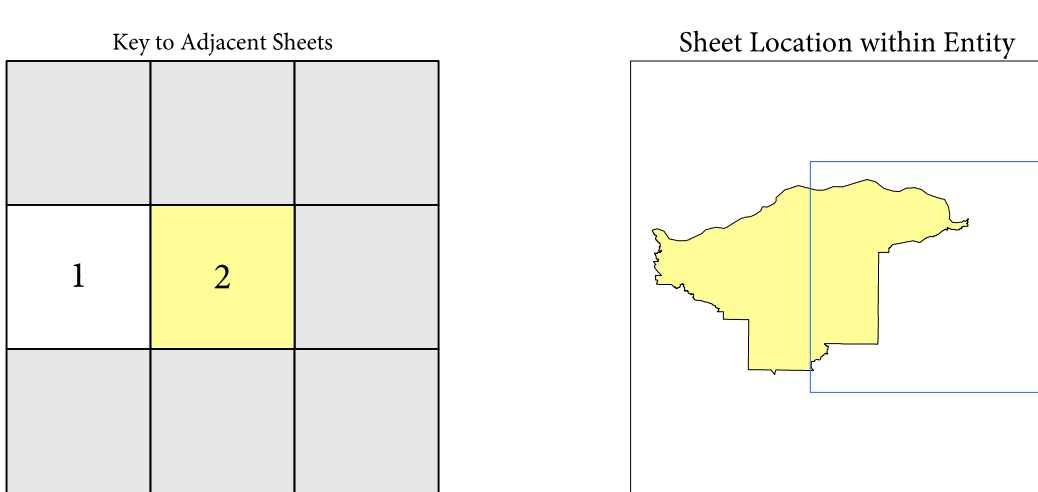

Sheet 2 of 2 PARENT sheets
 Total Sheets: 3 (Index 1; Parent 2; Inset 0)

NAME: State House District 52
 ENTITY TYPE: State Legislative District - Lower (House)
 ENTITY CODE: 052
 ST: Oregon (41)

The state legislative district boundaries reflect those in effect for the 2022 election cycle; all other legal boundaries and names are as of January 1, 2020. The boundaries shown on this map are for Census Bureau statistical data collection and tabulation purposes only; their depiction and designation for statistical purposes does not constitute a determination of jurisdictional authority or rights of ownership or entitlement.

Data Source: U.S. Census Bureau's MA/TIGER database (ACS22)
 Map Created by Geography Division: October 12, 2022

U.S. DEPARTMENT OF COMMERCE U.S. Census Bureau

Projection: Albers Equal Area Conic
 Datum: NAD 83
 Spheroid: GRS 80
 1st Standard Parallel: 42 43 46
 2nd Standard Parallel: 45 34 55
 Central Meridian: -120 34 56
 Latitude of Projection's Origin: 41 59 44
 False Easting: 0
 False Northing: 0

The plotted map scale is 1:100,000



SLDL REF MAP (PARENT)
 Sheet ID: 2070400502